

REQUEST FOR QUOTATION

Date: MARCH 18, 2024

Location: IKEJA MILL

**Vendor: ALL INTERESTED
VENDORS**

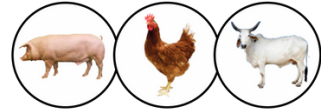

Quotation Description: CONSTRUCTION OF CONCRETE PAVEMENT - ABA MILL

SPECIFICATION:

- **Concrete is to be constructed as per hatched drawings.**
- **Concrete pavement mixing ratio is to stand at 1:2:4**
- **Concrete thickness is expected to be 200mm reinforced with 8mm high tension rods.**
- **Hardcore base of 100mm is to be provided for.**
- **12m high tension rod is to be provided for weighbridge barrier.**
- **The quantity of form of work material is to be provided.**
- **The Bids for Part A and Part B of the project as specified on the drawing should be clearly separated on the document.**

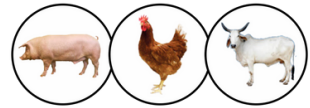

JOB TERMS:

- **Quotation is subject to 5% WHT**
- **There will be no advance payment.**
- **5% of retention of contract sum will be held for 3 months after job delivery.**

**NOTE: All Bids should be submitted to:
Isfrfq@livestockfeedsplc.com**

CONCRETE WORKS PART A

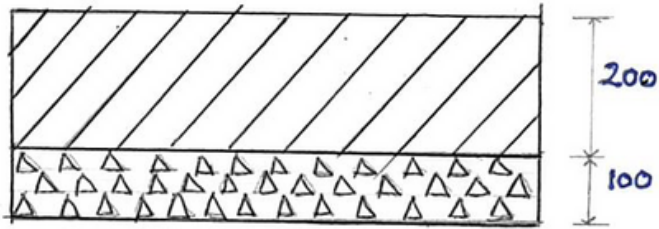

CONCRETE/HARDCORE THICKNESS

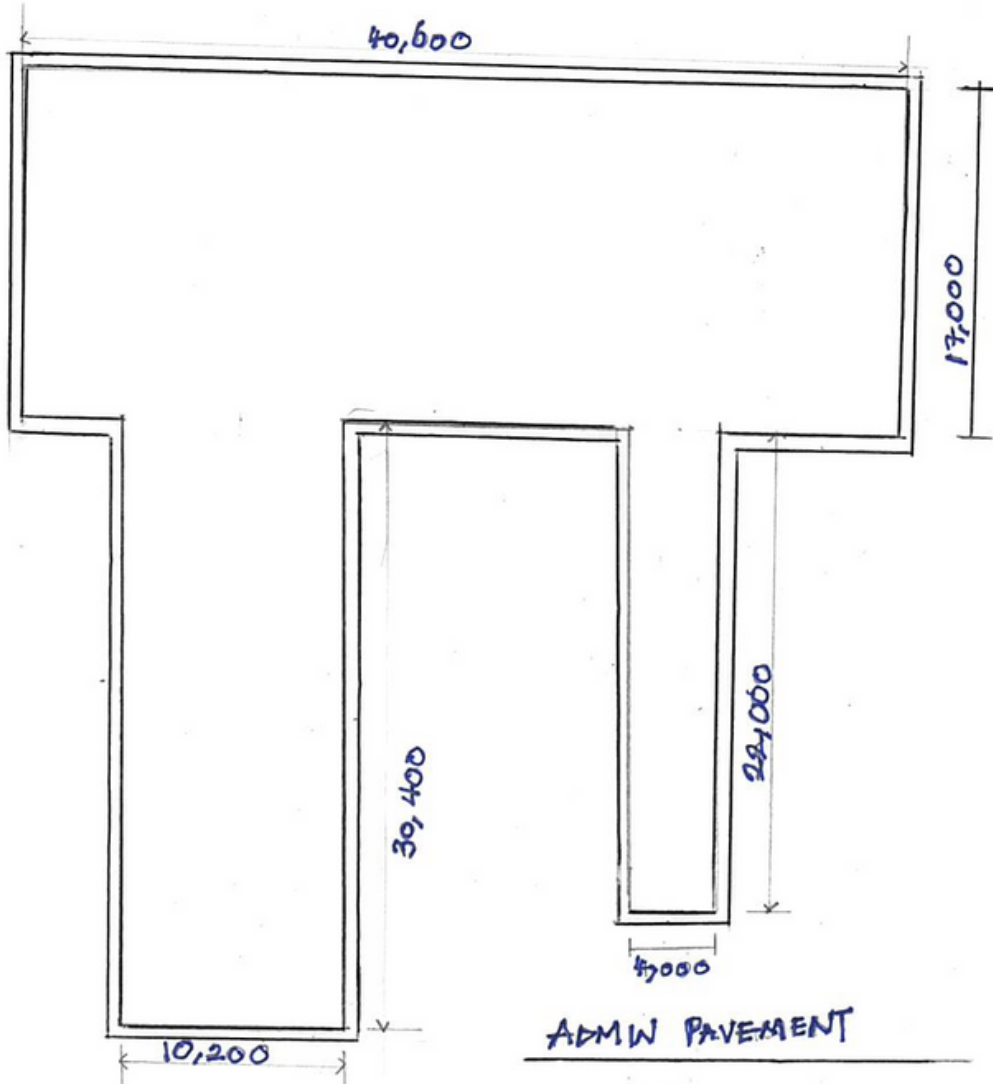

WEIGHT BRIDGE BARRIER

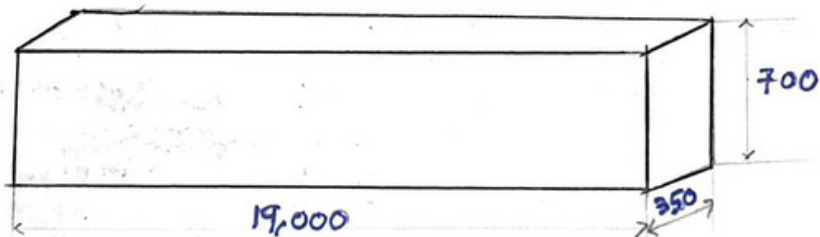

LENGTH -
43,000

750

— SLAB SECTION COVERING LENGTH FOR DRAINAGE →

CONCRETE WORKS PART B

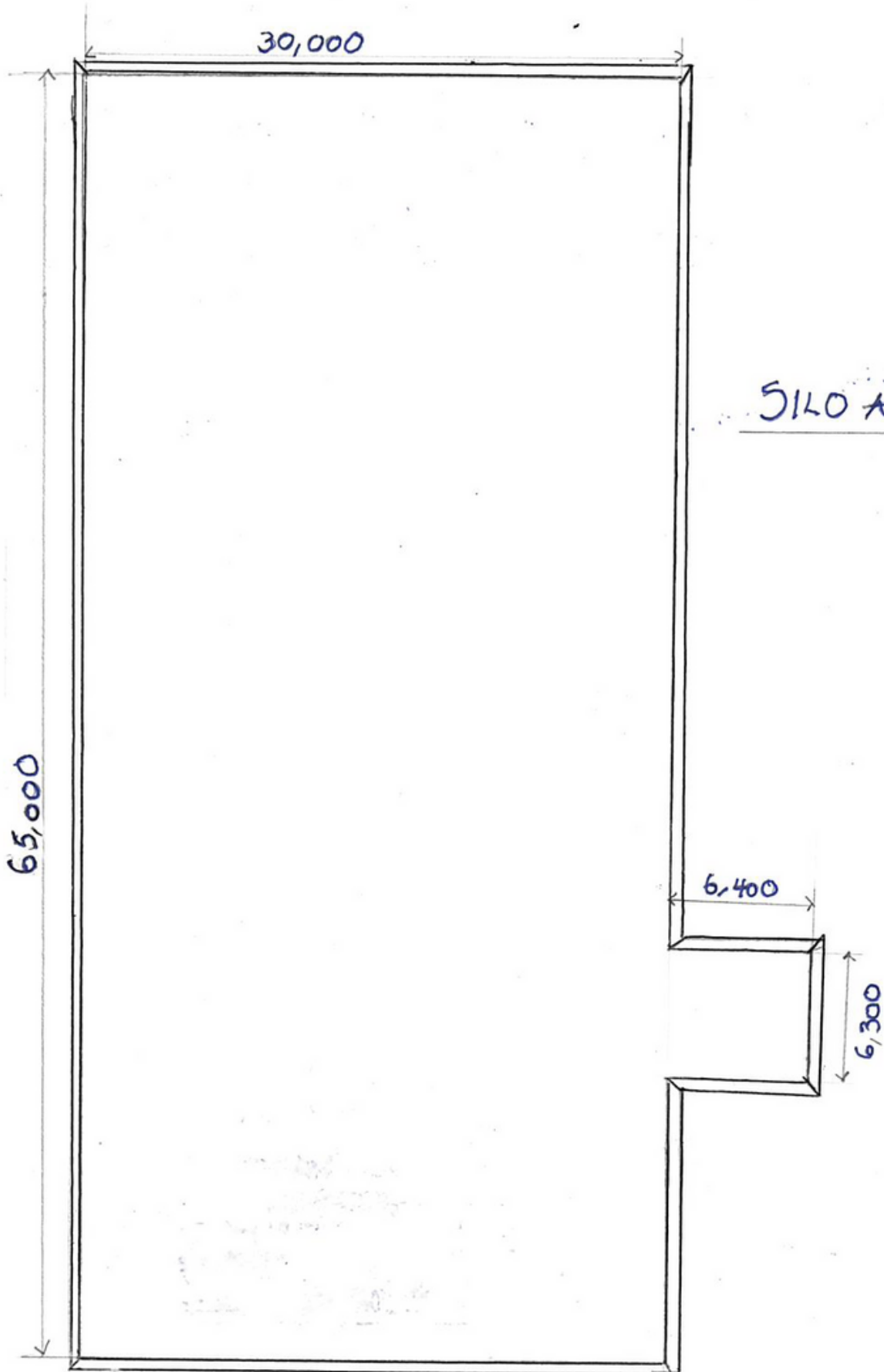

SILO AREA

30,000

65,000

6,400

6,300